



# TRAFFIC CRASH REPORT

CRASH REPORT # <b>12-MV 00382</b>	CRASH SEVERITY <b>3</b> 1 FATAL ERROR 3 PDO 2 INJURY 4 UNKNOWN	PRIVATE PROPERTY <input type="checkbox"/> *IF YES	HIT / SKIP <b>1</b> 1 NOT HIT / SKIP 2 SOLVED 3 NOT SOLVED	PHOTOS TAKEN <input checked="" type="checkbox"/> *IF YES	OH-2 <input type="checkbox"/> OH-3 <input checked="" type="checkbox"/> OH-1P <input type="checkbox"/> OTHER <input type="checkbox"/>
N.C.I.C. # <b>05213</b>	REPORTING AGENCY <b>MONTVILLE TOWNSHIP POLICE</b>	# UNITS <b>3</b>	UNIT ERROR <b>01</b> 88 ANNUAL 99 UNKNOWN	DATE OF CRASH <b>1/13/2012</b>	

TIME OF CRASH <b>07:00</b>	DAY OF WEEK <b>FRI</b>	CITY/VILLAGE/TOWNSHIP <b>TOWNSHIP</b>	NAME (OF CITY, VILLAGE OR TOWNSHIP) <b>MONTVILLE (TOWNSHIP OF)</b>	COUNTY # <b>62</b>	LATITUDE <b>4107075772</b>	LONGITUDE <b>0814847696</b>
-------------------------------	---------------------------	--	---	-----------------------	-------------------------------	--------------------------------

CRASH OCCURRED ON PREFIX <b>5715 RIVER STYX</b>	CRASH LOCATION <b>5715 RIVER STYX</b>	TYPE LOC <b>1</b>	TYPE LOCATION POINT USED 1 HAVED STREET 2 NUMBERED STREET 3 NUMBERED ROUTE	LOCAL INFORMATION <b>N OF TRESSEL</b>
---	--	----------------------	---	--

DIST. REF.	DIR	PREFIX	REFERENCE <b>005715</b>	REF POINT <b>04</b>	REFERENCE POINT USED 01 STATE LINE 02 INTERSECTION OF TWO STREETS 03 COUNTY LINE 04 HOUSE NUMBER 05 TOWNSHIP BOUNDARY 06 MILE POST 07 CORPORATION LIMIT 08 PLACE NAME WITHOUT REFEREN 09 DRIVEWAY 10 STREET OR ROUTE WITHOUT REFERENCE
------------	-----	--------	----------------------------	------------------------	--

<b>A</b>	UNIT # <b>01</b>	# OF OCC <b>1</b>	NAME (LAST, FIRST, MIDDLE) <b>STURGILL ANDREA L.</b>
ADDRESS (STREET, CITY, STATE, ZIP-CODE) <b>3789 FENN ROAD MEDINA OH 44256</b>			

SOCIAL SECURITY NUMBER	DATE OF BIRTH <b>05/12/1989</b>	AGE <b>22</b>	SEX <b>F</b>	HOME PHONE # <b>(330)723-1914</b>	WORK PHONE # <b>(330)241-0937</b>
------------------------	------------------------------------	------------------	-----------------	--------------------------------------	--------------------------------------

DL STATE <b>OH</b>	DL # <b>SX940637</b>	LP STATE <b>OH</b>	LP # <b>EOF7802</b>	INJURED TAKEN BY <b>1</b> 1 NONE 4 OTHER 2 EMS 5 UNKNOWN 3 POLICE	TRANSPORTED BY	INJURED TAKEN TO
-----------------------	-------------------------	-----------------------	------------------------	---	----------------	------------------

OWNER NAME (IF SAME, WRITE "SAME") <b>STURGILL, ANDREA L.</b>	OWNER ADDRESS (STREET, CITY, STATE, ZIP-CODE) <b>3789 FENN ROAD MEDINA OH 44256</b>
--	--

YEAR <b>2000</b>	MAKE <b>HONDA</b>	MODEL <b>ACCORD</b>	COLOR <b>SILVER</b>	INSURANCE COMPANY <b>STATE FARM/ JOEL</b>	TOWING SERVICE <b>TRANS COUNTY</b>	OWNER PHONE # <b>(330)723-1914</b>
---------------------	----------------------	------------------------	------------------------	--	---------------------------------------	---------------------------------------

OFFENSE CHARGED <b>4511.202</b>	OFFENSE DESCRIPTION <b>OPERATION WITHOUT REASONABLE CONTROL</b>	CITATION # <b>Y34962</b>	LOCAL CODE <input type="checkbox"/> *IF YES
------------------------------------	--	-----------------------------	--

<b>B</b>	UNIT # <b>02</b>	# OF OCC <b>1</b>	NAME (LAST, FIRST, MIDDLE) <b>HILTY REBECCA L.</b>
ADDRESS (STREET, CITY, STATE, ZIP-CODE) <b>6425 KUNGL CLINTON OH 44216</b>			

SOCIAL SECURITY NUMBER	DATE OF BIRTH <b>03/24/1968</b>	AGE <b>43</b>	SEX <b>F</b>	HOME PHONE # <b>(330)825-9500</b>	WORK PHONE # <b>(330)722-4027</b>
------------------------	------------------------------------	------------------	-----------------	--------------------------------------	--------------------------------------

DL STATE <b>OH</b>	DL # <b>RL332925</b>	LP STATE <b>OH</b>	LP # <b>DUT5617</b>	INJURED TAKEN BY <b>1</b> 1 NONE 4 OTHER 2 EMS 5 UNKNOWN 3 POLICE	TRANSPORTED BY	INJURED TAKEN TO
-----------------------	-------------------------	-----------------------	------------------------	---	----------------	------------------

OWNER NAME (IF SAME, WRITE "SAME") <b>HILTY, BRADFORD J.</b>	OWNER ADDRESS (STREET, CITY, STATE, ZIP-CODE) <b>6425 KUNGL CLINTON OH 44216</b>
---	---

YEAR <b>2006</b>	MAKE <b>HONDA</b>	MODEL <b>OTHER</b>	COLOR <b>GREEN</b>	INSURANCE COMPANY <b>WESTFIELD/ DAWS</b>	TOWING SERVICE	OWNER PHONE #
---------------------	----------------------	-----------------------	-----------------------	---	----------------	---------------

OFFENSE CHARGED	OFFENSE DESCRIPTION	CITATION #	LOCAL CODE <input type="checkbox"/> *IF YES
-----------------	---------------------	------------	--

<b>C</b>	UNIT #	NAME (LAST, FIRST, MIDDLE)	HOME PHONE #	DATE OF BIRTH	AGE	SEX
ADDRESS (STREET, CITY, STATE, ZIP-CODE)						
INJURED TAKEN BY <input type="checkbox"/> 1 NONE 4 OTHER 2 EMS 5 UNKNOWN 3 POLICE						
TRANSPORTED BY						
INJURED TAKEN TO						

<b>D</b>	UNIT #	NAME (LAST, FIRST, MIDDLE)	HOME PHONE #	DATE OF BIRTH	AGE	SEX
ADDRESS (STREET, CITY, STATE, ZIP-CODE)						
INJURED TAKEN BY <input type="checkbox"/> 1 NONE 4 OTHER 2 EMS 5 UNKNOWN 3 POLICE						
TRANSPORTED BY						
INJURED TAKEN TO						

SEATING POSITION A <input checked="" type="checkbox"/> 01 B <input checked="" type="checkbox"/> 01 C <input type="checkbox"/> D <input type="checkbox"/>	SAFETY EQUIPMENT A <input checked="" type="checkbox"/> 02 B <input checked="" type="checkbox"/> 04 C <input type="checkbox"/> D <input type="checkbox"/>	AIR BAG A <input checked="" type="checkbox"/> 2 B <input checked="" type="checkbox"/> 1 C <input type="checkbox"/> D <input type="checkbox"/>	AIR BAG SWITCH A <input checked="" type="checkbox"/> 4 B <input checked="" type="checkbox"/> 4 C <input type="checkbox"/> D <input type="checkbox"/>	EJECTION A <input checked="" type="checkbox"/> 1 B <input checked="" type="checkbox"/> 1 C <input type="checkbox"/> D <input type="checkbox"/>	TRAPPED A <input checked="" type="checkbox"/> 1 B <input checked="" type="checkbox"/> 1 C <input type="checkbox"/> D <input type="checkbox"/>	INJURIES A <input checked="" type="checkbox"/> 1 B <input checked="" type="checkbox"/> 1 C <input type="checkbox"/> D <input type="checkbox"/>
--	--	---	--	--	---	--

BLANK FOR WITNESS

SUPPLEMENT \*IF YES

MOTORIST / NON-MOTORIST

OCCUPANT

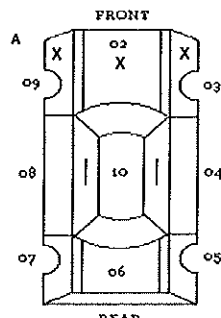
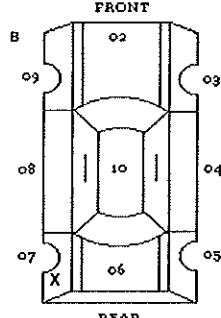
<p><b>UNIT NUMBERS</b></p> <p>A <input type="text" value="01"/> B <input type="text" value="02"/></p> <p><b>NON-MOTORIST LOCATION</b></p> <p>A <input type="text"/> B <input type="text"/></p> <p>01 MARKED CROSSWALK AT INTERSECTION 02 AT INTERSECTION BUT NO CROSSWALK 03 NON-INTERSECTION CROSSWALK 04 DRIVEWAY ACCESS CROSSWALK 05 IN ROADWAY 06 NOT IN ROADWAY 07 MEDIAN (BUT NOT ON SHOULDER) 08 ISLAND 09 SHOULDER 10 SIDEWALK 11 WITHIN 10 FEET OF ROADWAY (BUT NO SHOULDER, MEDIAN, SIDEWALK, OR ISLAND) 12 BEYOND 10 FEET OF ROADWAY 13 OUTSIDE TRAFFICWAY 14 SHARED USE PATHS OR TRAILS 15 UNKNOWN</p> <p><b>TYPE OF UNIT</b></p> <p>A <input type="text" value="02"/> B <input type="text" value="06"/></p> <p><b>MOTORIST</b></p> <p>01 SUB-COMPACT 02 COMPACT 03 MID SIZE 04 FULL SIZE 05 MINIVAN 06 SPORT UTILITY VEHICLE 07 PICKUP 08 PANELVAN 09 SINGLE UNIT TRUCK, 2 AXLES, 6 TIRES 10 SINGLE UNIT TRUCK, 3 OR MORE AXLES 11 TRUCK/TRAILER 12 TRUCK TRACTOR (BOBTAIL) 13 TRACTOR SEMI-TRAILER 14 TRACTOR DOUBLE - SHORT 15 TRACTOR DOUBLE - LONG 16 FIFTH WHEEL OR CONVERTER DOLLY 17 TRACTOR/TRIPLES 18 MOTORCYCLE 19 MOTORIZED BICYCLE 20 SCHOOL BUS 21 CHURCH BUS 22 PUBLIC BUS 23 OTHER BUS 24 POLICE VEHICLE 25 FIRE TRUCK 26 AMBULANCE/RESCUE 27 TAXI 28 MOTOR HOME 29 TRAIN 30 FARM VEHICLE 31 FARM EQUIPMENT 32 SHOWMOBILE 33 CONSTRUCTION EQUIPMENT 34 ALL OTHERS <b>NON-MOTORIST</b> 35 ANIMAL W/ RIDER 36 ANIMAL W/ BUGGY 37 BICYCLE 38 PEDESTRIAN 39 PEDALCYCLIST (BICYCLE, TRICYCLE, UNICYCLE, PEDAL CAR) 40 SKATER 41 OTHER NON-MOTORIST (WHEELCHAIR, ETC.) 42 UNKNOWN</p>	<p><b>DAMAGE AREA</b></p> <p><b>FRONT</b></p>  <p><b>REAR</b></p>  <p><b>MOST DAMAGED AREA</b></p> <p>A <input type="text" value="09"/> B <input type="text" value="07"/></p> <p><b>POINT OF IMPACT</b></p> <p>A <input type="text" value="09"/> B <input type="text" value="07"/></p> <p>01 NONE 02 CENTER FRONT 03 RIGHT FRONT 04 RIGHT SIDE 05 RIGHT REAR 06 REAR CENTER 07 LEFT REAR 08 LEFT SIDE 09 LEFT FRONT 10 TOP AND WINDOWS 11 UNDERCARRIAGE 12 LOAD/TRAILER 13 TOTAL (ALL AREAS) 14 OTHER 15 UNKNOWN</p> <p><b>ACTION</b></p> <p>A <input type="text" value="3"/> B <input type="text" value="4"/></p> <p>1 NON-CONTACT 2 NON-COLLISION 3 STRIKING 4 STRUCK 5 BOTH STRIKING AND STRUCK 6 UNKNOWN</p> <p><b>STRIKING VEHICLE OVERRIDE/UNDERRIDE</b></p> <p>A <input type="text" value="1"/> B <input type="text" value="1"/></p> <p>1 NO UNDER-RIDE OR OVER-RIDE 2 UNDER-RIDE, COMPARTMENT INTRUSION 3 UNDER-RIDE, NO COMPARTMENT INTRUSION 4 UNDER-RIDE, COMPARTMENT INTRUSION UNKNOWN 5 OVER-RIDE, MOTOR VEHICLE IN TRANSPORT 6 OVER-RIDE, OTHER VEHICLE 7 UNKNOWN IF UNDER-RIDE OR OVER-RIDE</p>	<p><b>PRE-CRASH ACTIONS</b></p> <p>A <input type="text" value="01"/> B <input type="text" value="01"/></p> <p><b>MOTORIST</b></p> <p>01 EVENTS ESSENTIALLY STRAIGHT AHEAD 02 BACKING 03 CHANGING LANES 04 OVERTAKING/PASSING 05 TURNING RIGHT 06 TURNING LEFT 07 MAKING U-TURN 08 ENTERING TRAFFIC LANE 09 LEAVING TRAFFIC LANE 10 PARKED 11 SLOWING OR STOPPED IN TRAFFIC 12 DRIVERLESS 13 OTHER 14 UNKNOWN <b>NON-MOTORIST</b> 15 ENTERING OR CROSSING SPECIFIED LOCATION 16 WALKING, RUNNING, JOGGING, PLAYING, CYCLING 17 WORKING 18 PUSHING VEHICLE 19 APPROACHING OR LEAVING VEHICLE 20 PLAYING OR WORKING ON VEHICLE 21 STANDING 22 OTHER 23 UNKNOWN</p> <p><b>CONTRIBUTING CIRCUMSTANCES</b></p> <p>A <input type="text" value="15"/> B <input type="text" value="01"/></p> <p><b>MOTORIST</b></p> <p>01 NONE 02 FAILURE TO YIELD 03 RAN RED LIGHT OR STOP SIGN 04 EXCEEDED SPEED LIMIT 05 UNSAFE SPEED 06 IMPROPER TURN 07 LEFT OF CENTER 08 FOLLOWED TOO CLOSELY/ACDA 09 IMPROPER LANE CHANGE/DROVE OFF ROAD/IMPROPER PASSING 10 IMPROPER BACKING 11 IMPROPER START FROM PARKED POSITION 12 STOPPED OR PARKED ILLEGALLY 13 OPERATING VEHICLE IN ERRATIC, RECKLESS, CARELESS, NEGLIGENT OR AGGRESSIVE MANNER 14 SWERVING TO AVOID (DUE TO WIND, SLIPPERY SURFACE, VEHICLE, OBJECT, NON-MOTORIST IN ROADWAY, ETC.) 15 FAILURE TO CONTROL 16 VISION OBSTRUCTION 17 DRIVER DISTRACTION 18 FATIGUE/ASLEEP 19 OPERATING DEFECTIVE EQUIPMENT 20 LOAD SHIFTING/FALLING/SPILLING 21 OTHER IMPROPER ACTION 22 UNKNOWN <b>NON-MOTORIST</b> 23 NONE 24 IMPROPER CROSSING 25 DARTING 26 LYING AND/OR ILLEGALLY IN ROADWAY 27 FAILURE TO YIELD RIGHT OF WAY 28 FAILURE TO YIELD (HARK CLOTHING) 29 INATTENTIVE 30 FAILURE TO OBEY TRAFFIC SIGNS, SIGNALS OR OFFICER 31 WRONG SIDE OF THE ROAD 32 OTHER 33 UNKNOWN</p> <p><b>VEHICLE DEFECT CODE ONLY IF '19' SELECTED ABOVE</b></p> <p>A <input type="text"/> B <input type="text"/></p> <p>01 TURN SIGNALS 02 HEAD LAMPS 03 TAIL LAMPS 04 BRAKES 05 STEERING 06 BLOWOUT 07 WORN OR SICK TIRES 08 TRAILER EQUIPMENT DEFECTIVE 09 MOTOR TROUBLE 10 DISABLED FROM PRIOR ACCIDENT 11 OTHER DEFECTS 12 NO DEFECTS</p>	<p><b>SEQUENCE OF EVENTS</b></p> <table border="1" style="width:100%; border-collapse: collapse;"> <tr> <td style="width:50%;">1 <input type="text" value="08"/></td> <td style="width:50%;">1 <input type="text" value="20"/></td> </tr> <tr> <td>2 <input type="text" value="10"/></td> <td>2 <input type="text"/></td> </tr> <tr> <td>3 <input type="text" value="20"/></td> <td>3 <input type="text"/></td> </tr> <tr> <td>4 <input type="text" value="20"/></td> <td>4 <input type="text"/></td> </tr> </table> <p><b>NON-COLLISION</b></p> <p>01 OVERTURN/ROLLOVER 02 FIRE/EXPLOSION 03 IMMERSION 04 JACKKNIFE 05 CARGO/EQUIPMENT LOSS OR SHIFT 06 EQUIPMENT FAILURE (BLOWN TIRE, BRAKE FAILURE, ETC.) 07 SEPARATION OF UNITS 08 RAN OFF ROAD RIGHT 09 RAN OFF ROAD LEFT 10 CROSS MEDIAN/CENTERLINE 11 DOWNHILL RUNAWAY 12 OTHER NON-COLLISION 13 UNKNOWN NON-COLLISION 14 COLLISION W/ PERSON, VEHICLE, OR OBJECT 15 NOT FIRED 16 PEDESTRIAN 17 BICYCLE 18 RAILWAY VEHICLE (E.G. TRAIN, ENGINE) 19 ANIMAL - FARM 20 ANIMAL - DEER 21 ANIMAL - OTHER 22 MOTOR VEHICLE IN TRANSPORT 23 PARKED MOTOR VEHICLE 24 WORK ZONE MAINTENANCE EQUIPMENT 25 OTHER MOVABLE OBJECT 26 UNKNOWN MOVABLE OBJECT 27 COLLISION WITH FIXED OBJECT 28 IMPACT ATTENUATOR/CRASH CUSHION 29 BRIDGE OVERHEAD STRUCTURE 30 BRIDGE PIER OR ABUTMENT 31 GUARDRAIL END 32 MEDIAN BARRIER 33 HIGHWAY TRAFFIC SIGN POST 34 OVERHEAD SIGN POST 35 LIGHT TOWER/SUPPORT 36 UTILITY POLE 37 OTHER POST, POLE OR SUPPORT 38 CULVERT 39 CURB 40 DITCH 41 EMBANKMENT 42 FENCE 43 MAILBOX 44 TREE 45 OTHER FIXED OBJECT (WALL, BUILDING, TUNNEL, ETC.) 46 WORK ZONE MAINTENANCE EQUIPMENT 47 UNKNOWN FIXED OBJECT 48 OTHER 49 UNKNOWN</p> <p><b>FIRST HARMFUL EVENT</b></p> <p>A <input type="text" value="3"/> B <input type="text" value="1"/></p> <p>OF THE SEQUENCE OF EVENTS - WHICH ONE IS THE FIRST HARMFUL EVENT (1-4)</p> <p><b>MOST HARMFUL EVENT</b></p> <p>A <input type="text" value="3"/> B <input type="text" value="1"/></p> <p>OF THE SEQUENCE OF EVENTS - WHICH ONE IS THE MOST HARMFUL EVENT (1-4)</p> <p><b>SPEED DETECTED</b></p> <p>A <input type="text" value="1"/> B <input type="text" value="1"/></p> <p>1 STATED 2 ESTIMATED</p> <p><b>SPEED</b></p> <p>A <input type="text" value="30"/> B <input type="text" value="30"/></p>	1 <input type="text" value="08"/>	1 <input type="text" value="20"/>	2 <input type="text" value="10"/>	2 <input type="text"/>	3 <input type="text" value="20"/>	3 <input type="text"/>	4 <input type="text" value="20"/>	4 <input type="text"/>	<p><b>POSTED SPEED</b></p> <p>A <input type="text" value="45"/> B <input type="text" value="45"/></p> <p><b>TRAFFIC CONTROL</b></p> <p>A <input type="text" value="12"/> B <input type="text" value="12"/></p> <p>01 NO CONTROLS 02 STOP SIGN 03 YIELD SIGN 04 TRAFFIC SIGNAL 05 TRAFFIC FLASHERS 06 SCHOOL ZONE 07 RAILROAD CROSSBUCKS 08 RAILROAD FLASHERS 09 RAILROAD GATES 10 CONSTRUCTION BARRICADE 11 POLICE OFFICER 12 PAVEMENT MARKINGS 13 CROSSWALK LINES 14 WALK/OFF WALK 15 TRAFFIC CONTROL DEVICE INOPERATIVE, MISSING, OBSCURED 16 OTHER 17 NOT REPORTED 18 UNKNOWN</p> <p><b>DIRECTION</b></p> <table border="1" style="width:100%; border-collapse: collapse;"> <tr> <td style="width:50%;">FROM TO</td> <td style="width:50%;">FROM TO</td> </tr> <tr> <td>A <input type="text" value="1"/> <input type="text" value="2"/></td> <td>B <input type="text" value="2"/> <input type="text" value="1"/></td> </tr> </table> <p>1 NORTH 2 SOUTH 3 EAST 4 WEST 5 NORTHEAST 6 NORTHWEST 7 SOUTHEAST 8 SOUTHWEST 9 UNKNOWN</p> <p><b>CONDITION</b></p> <p>A <input type="text" value="1"/> B <input type="text" value="1"/></p> <p>1 APPARENTLY NORMAL 2 PHYSICAL IMPAIRMENT 3 EMOTIONAL (E.G. DEPRESSED, ANGRY, DISTURBED) 4 ILLNESS 5 FELL ASLEEP, FAINTED, FATIGUED, ETC. 6 UNDER THE INFLUENCE OF MEDICATIONS/DRUGS/ALCOHOL 7 OTHER 8 UNKNOWN</p> <p><b>ALCOHOL/DRUG SUSPECTED</b></p> <p>A <input type="text" value="1"/> B <input type="text" value="1"/></p> <p>1 NONE 2 YES ALCOHOL SUSPECTED 3 YES HSD NOT IMPAIRED 4 YES DRUGS SUSPECTED 5 YES ALCOHOL AND DRUGS SUSPECTED 6 UNKNOWN</p> <p><b>ALCOHOL TEST STATUS</b></p> <p>A <input type="text" value="1"/> B <input type="text" value="1"/></p> <p>1 NONE GIVEN 2 TEST REFUSED 3 TEST GIVEN, CONTAMINATED SAMPLE/UNUSABLE 4 TEST GIVEN, RESULTS KNOWN 5 TEST GIVEN, RESULTS UNKNOWN 6 UNKNOWN</p> <p><b>ALCOHOL TEST TYPE</b></p> <p>A <input type="text" value="1"/> B <input type="text" value="1"/></p> <p>1 NONE 2 BLOOD 3 URINE 4 BREATH 5 OTHER</p> <p><b>ALCOHOL TEST RESULT</b></p> <p>A <input type="text"/></p> <p>B <input type="text"/></p>	FROM TO	FROM TO	A <input type="text" value="1"/> <input type="text" value="2"/>	B <input type="text" value="2"/> <input type="text" value="1"/>	<p><b>DRUG TEST STATUS</b></p> <p>A <input type="text" value="1"/> B <input type="text" value="1"/></p> <p>1 NONE GIVEN 2 TEST REFUSED 3 TEST GIVEN, CONTAMINATED SAMPLE/UNUSABLE 4 TEST GIVEN, RESULTS KNOWN 5 GIVEN, RESULTS UNKNOWN 6 UNKNOWN</p> <p><b>DRUG TEST TYPE</b></p> <p>A <input type="text" value="1"/> B <input type="text" value="1"/></p> <p>1 NONE 2 BLOOD 3 URINE 4 OTHER</p> <p><b>DRUG TEST 1 &amp; 2 RESULT</b></p> <table border="1" style="width:100%; border-collapse: collapse;"> <tr> <td style="width:50%;">1 2</td> <td style="width:50%;">1 2</td> </tr> <tr> <td>A <input type="text" value="1"/> <input type="text" value="1"/></td> <td>B <input type="text" value="1"/> <input type="text" value="1"/></td> </tr> </table> <p>1 NONE 2 MARIJUANA 3 COCAINE 4 OPIATES 5 AMPHETAMINES 6 PCP 7 OTHER 8 UNKNOWN AT TIME OF REPORTING</p> <p><b>TYPE OF INTERSECTION</b></p> <p>A <input type="text" value="01"/></p> <p>01 NOT AN INTERSECTION 02 FOUR-WAY INTERSECTION 03 T-INTERSECTION 04 Y-INTERSECTION 05 TRAFFIC CIRCLE/ROUNDBOUNT 06 TEE POINT, OR MORE 07 ON RAMP 08 OFF RAMP 09 CROSSOVER 10 DRIVEWAY 11 RAILWAY GRADE CROSSING 12 SHARED-USE PATHS OR TRAILS 13 UNKNOWN</p> <p><b>OCCURRENCE</b></p> <p>A <input type="text" value="1"/></p> <p>1 ON ROADWAY 2 ON SHOULDER 3 IN MEDIAN 4 ON ROADSIDE 5 ON GORE 6 OUTSIDE TRAFFICWAY 7 UNKNOWN</p> <p><b>ROAD CONTOUR</b></p> <p>A <input type="text" value="1"/></p> <p>1 STRAIGHT LEVEL 2 STRAIGHT GRADE 3 CURVE LEVEL 4 CURVE GRADE 5 UNKNOWN</p> <p><b>ROAD CONDITIONS</b></p> <p><b>PRIMARY</b> <input type="text" value="03"/> <b>SECONDARY</b> <input type="text" value="04"/></p> <p>01 DRY 02 WET 03 SNOW 04 ICE 05 SAND/MUD/DIRT/UGRAVEL 06 WATER (STANDING, MOVING) 07 SLUSH 08 DEBRIS 09 RUT, HOLES, BUMPS, UNEVEN PAVEMENT 10 OTHER 11 UNKNOWN</p>	1 2	1 2	A <input type="text" value="1"/> <input type="text" value="1"/>	B <input type="text" value="1"/> <input type="text" value="1"/>
1 <input type="text" value="08"/>	1 <input type="text" value="20"/>																				
2 <input type="text" value="10"/>	2 <input type="text"/>																				
3 <input type="text" value="20"/>	3 <input type="text"/>																				
4 <input type="text" value="20"/>	4 <input type="text"/>																				
FROM TO	FROM TO																				
A <input type="text" value="1"/> <input type="text" value="2"/>	B <input type="text" value="2"/> <input type="text" value="1"/>																				
1 2	1 2																				
A <input type="text" value="1"/> <input type="text" value="1"/>	B <input type="text" value="1"/> <input type="text" value="1"/>																				
				<p><input type="checkbox"/> SUPPLEMENT 'X' IF YES</p>		<p>LOCAL REPORT #</p> <p><b>12-MV 00382</b></p>															

**NARRATIVE**

UNIT 1 WAS TRAVELING SOUTH BOUND ON RIVER STYX ROAD AND THE PASSENGER SIDE FRONT TIRE RAN OFF THE ROAD TO THE RIGHT. THE DRIVER OVER-CORRECTED, BROUGHT THE VEHICLE BACK ONTO THE ROAD AND THEN WENT OVER THE DOUBLE YELLOW LINE, SLIGHTLY STRIKING UNIT 2, AND THEN CONTINUED ON IN THE ON-COMING LANE STRIKING UNIT 3 ON THE LEFT (DRIVER'S) SIDE AND FRONT. UNIT 1 THEN PARTIALLY SPUN, PUTTING UNIT 1 BACK INTO THE SOUTH BOUND LANE. UNIT 2 DID NOT HAVE ANY VISIBLE DAMAGE AND UNIT 3 RAN OFF THE ROAD TO THE LEFT INTO A WHITE RAIL FENCE AND TREE. THERE WERE NO INJURIES HOWEVER EMS (LST) RESPONDED AND EVALUATED ALL PARTIES.

<b>MANNER OF COLLISION OR IMPACT</b> <input type="checkbox"/> 6 1 NOT COLLISION BETWEEN TWO VEHICLES IN TRANSPORT 2 REAR-END 3 HEAD-ON 4 REAR-TO-REAR 5 BACKING 6 ANGLE 7 SIDESWIPE SAME DIRECTION 8 SIDESWIPE OPPOSITE DIRECTION 9 UNKNOWN	<b>SCHOOL BUS RELATED</b> <input type="checkbox"/> 1 1 NO 2 YES, DIRECTLY INVOLVED 3 YES, INDIRECTLY INVOLVED 4 UNKNOWN
<b>WEATHER</b> <input type="checkbox"/> 06 01 CLEAR 02 CLOUDY 03 FOG/SMOG/SMOKE 04 RAIN 05 SLEET/HAIL (FREEZING RAIN OR DRIZZLE) 06 SNOW 07 SEVERE CROSSWINDS 08 BLOWING SAND/SOIL/DIRT/SNOW 09 OTHER 10 UNKNOWN	<b>WORK ZONE RELATED</b> <input type="checkbox"/> 1 1 NO 2 YES
<b>LIGHT CONDITIONS</b> PRIMARY <input type="checkbox"/> 5 SECONDARY <input type="checkbox"/> 8 1 DAYLIGHT 2 DAWN 3 DUSK 4 DARK - LIGHTED ROADWAY 5 DARK - ROADWAY NOT LIGHTED 6 DARK - UNKNOWN ROADWAY LIGHTING 7 CLARE 8 OTHER 9 UNKNOWN	<b>TYPE OF WORK ZONE</b> <input type="checkbox"/> 1 1 LANE CLOSURE 2 LANE SHIFT/CROSSOVER 3 WORK ON SHOULDER OR MEDIAN 4 INTERMITTENT OR MOVING WORK 5 OTHER
<b>LOCATION OF CRASH IN WORK ZONE</b> <input type="checkbox"/> 1 1 BEFORE THE FIRST WORK ZONE WARNING SIGN 2 ADVANCE WARNING AREA 3 TRANSITION AREA 4 ACTIVITY AREA	<b>WORKERS PRESENT</b> <input type="checkbox"/> 1 1 NO 2 YES 3 UNKNOWN

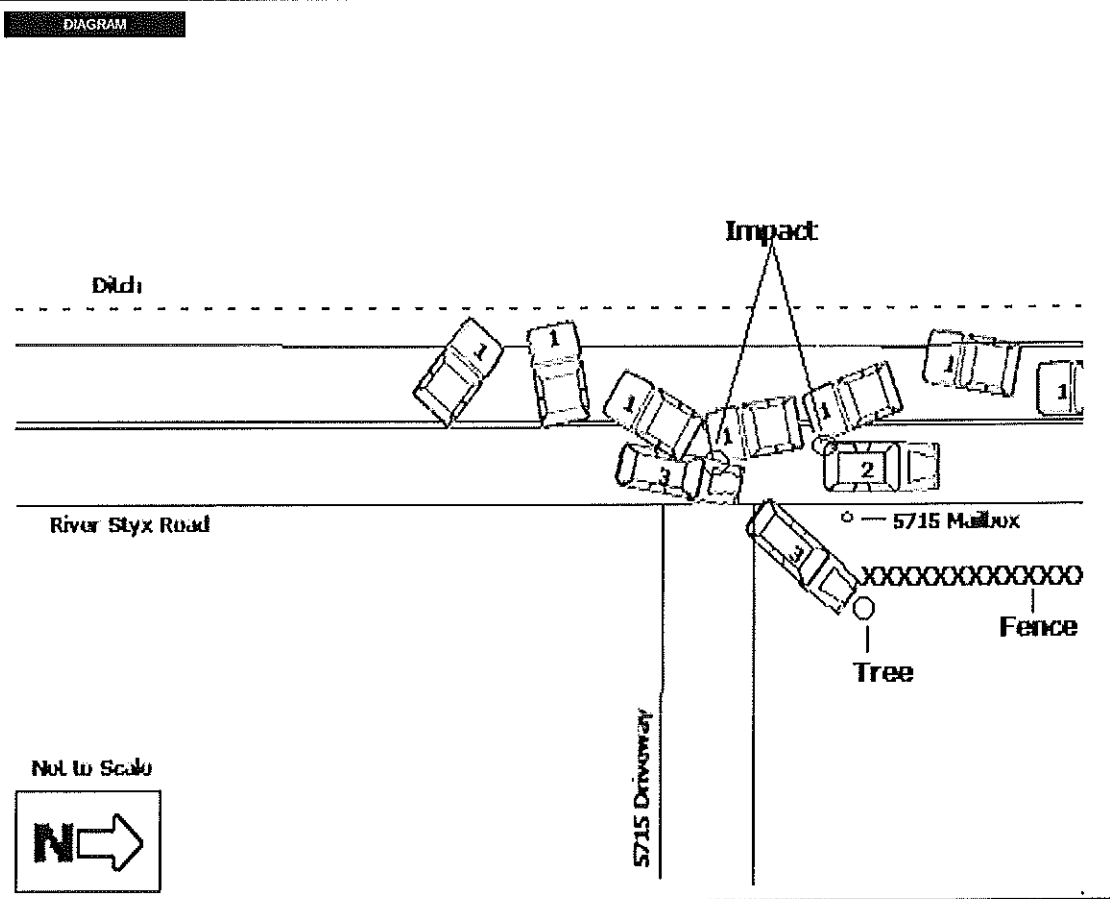

<b>TRUCK/BUS UNIT #</b> <input type="checkbox"/>	THE CRASH INVOLVED ONE OR MORE OF THE FOLLOWING: A TRUCK (MOTOR VEHICLE) WITH A GVWR MORE THAN 10,000 POUNDS, OR A TRUCK (MOTOR VEHICLE) WITH A HAZARDOUS MATERIALS PLACARD, OR A BUS DESIGNED FOR AT LEAST 8 PERSONS, INCLUDING DRIVER	A N D	THE CRASH RESULTED IN ONE OF THE FOLLOWING: A FATALITY, OR AN INJURY REQUIRING TRANSPORTATION OR IMMEDIATE MEDICAL TREATMENT, OR AT LEAST ONE VEHICLE WAS TOWED DUE TO DISABLING DAMAGE OR REQUIRED INTERVENING ASSISTANCE BEFORE PROCEEDING UNDER ITS OWN POWER
---	--	-------------	---

COMPANY (FROM SHIPPING PAPERS)	COMPANY PHONE
--------------------------------	---------------

ADDRESS (STREET, CITY, ST, ZIP CODE)

US DOT	ICG MC	PUCO	TRAILER LP ST.	TRAILER LP YEAR	TRAILER LP #	PLACARD #	# DIA
<b>CARGO BODY TYPE</b> <input type="checkbox"/> 01 NOT APPLICABLE <input type="checkbox"/> 02 BUS (9-15 INCLUDING DRIVER) <input type="checkbox"/> 03 WAREHOUSED BOX <input type="checkbox"/> 04 GRANCHIPS/GRAVELWLN <input type="checkbox"/> 05 POLE <input type="checkbox"/> 06 CARGO TANK <input type="checkbox"/> 07 FLATBED <input type="checkbox"/> 08 DUMP <input type="checkbox"/> 09 CONCRETE MIXER	<input type="checkbox"/> 10 AUTO TRANSPORTER <input type="checkbox"/> 11 GARBAGE REFUSE <input type="checkbox"/> 12 OTHER <input type="checkbox"/> 13 UNKNOWN	<b>WEIGHT (GVWR)</b> <input type="checkbox"/> 1 LESS/EQUAL 10,000 <input type="checkbox"/> 2 10,001 - 26,000 <input type="checkbox"/> 3 MORE THAN 26,000	<b>CDL CLASS</b> <input type="checkbox"/> 1 CLASS A <input type="checkbox"/> 2 CLASS B <input type="checkbox"/> 3 CLASS C <input type="checkbox"/> 4 CLASS D <input type="checkbox"/> 5 CLASS E	<b>HAZARDOUS MATERIALS PLACARD</b> <input type="checkbox"/> 1 NO <input type="checkbox"/> 2 YES <input type="checkbox"/> 3 UNKNOWN	<b>HAZARDOUS MATERIALS RELEASED</b> <input type="checkbox"/> 1 NO <input type="checkbox"/> 2 YES <input type="checkbox"/> 3 NOT APPLICABLE		

<b>POLICE ACTION</b>							
DATE CRASH REPORTED 1/13/2012	TIME REC CALL 07:01	DISPATCH 07:01	ARRIVED 07:02	CLEARED 07:52	OTHER 90	TOTAL MINUTES 141	
OFFICER'S NAME P.O. MICHAEL D. STONE		BADGE # 1613	CHECKED BY SGT. NEIL	DATE REPORT FILED 1/13/2012			
REPORT TAKEN BY <input type="checkbox"/> 1 POLICE AGENCY <input type="checkbox"/> 2 MOTORIST <input type="checkbox"/> 3 UNKNOWN	REPORT TAKEN AT <input type="checkbox"/> 1 SCENE <input type="checkbox"/> 2 STATION <input type="checkbox"/> 3 OTHER			<input type="checkbox"/> SUPPLEMENT 'X' IF YES	LOCAL REPORT # 12-MV 00382		