

TRAFFIC CRASH REPORT

CRASH REPORT # 160-12- 009193	CRASH SEVERITY 3 1 FATAL ERROR 3 PDO 2 INJURY 4 UNKNOWN	PRIVATE PROPERTY <input type="checkbox"/> "X" IF YES	HIT / SKIP 1 1 NOT HIT / SKIP 2 SOLVED 3 NOT SOLVED	PHOTOS TAKEN <input checked="" type="checkbox"/> "X" IF YES	OH-2 OH-3 OH-1P OTHER <input type="checkbox"/> <input type="checkbox"/> <input type="checkbox"/> <input type="checkbox"/>
N.C.I.C. # 05213	REPORTING AGENCY MONTVILLE TOWNSHIP POLICE	# UNITS 1	UNIT ERROR 98 98 ANIMAL 99 UNKNOWN	DATE OF CRASH 11/4/2012	

TIME OF CRASH 14:50	DAY OF WEEK SUN	CITY/VILLAGE/TOWNSHIP TOWNSHIP	NAME (OF CITY, VILLAGE OR TOWNSHIP) MONTVILLE (TOWNSHIP OF)	COUNTY # 52	LATITUDE 4106140687	LONGITUDE 0815151294
-------------------------------	---------------------------	--	---	-----------------------	-------------------------------	--------------------------------

CRASH OCCURRED ON	TYPE LOCATION POINT USED	LOCAL INFORMATION
PREFIX 00003	CRASH LOCATION 00003	TYPE LOC 3
1 NAMED STREET 2 NUMBERED STREET 3 NUMBERED ROUTE		6236 WOOSTER PIKE RD

DIST. REF.	DIR	PREFIX	REFERENCE 006236	REF POINT 04	REFERENCE POINT USED	LOCAL INFORMATION
					01 STATE LINE 02 INTERSECTION OF TWO STREETS 03 COUNTY LINE 04 HOUSE NUMBER	05 TOWNSHIP BOUNDARY 06 MILE POST 07 CORPORATION LIMIT 08 PLACE NAME WITHOUT REFEREN 09 DRIVEWAY 10 STREET OR ROUTE WITHOUT REFERENCE

A	UNIT # 01	# OF OCC 2	NAME (LAST, FIRST, MIDDLE) JORDAN DAVID L
----------	---------------------	----------------------	---

ADDRESS (STREET, CITY, STATE, ZIP-CODE)
7338 WOOSTER PIKE RD SEVILLE OH 44273

SOCIAL SECURITY NUMBER	DATE OF BIRTH 01/26/1938	AGE 74	SEX M	HOME PHONE # (330)722-1595	WORK PHONE #
------------------------	------------------------------------	------------------	-----------------	--------------------------------------	--------------

DL STATE OH	DL # RH179584	LP STATE OH	LP # FDD6185	INJURED TAKEN BY 1 1 NONE 2 EMS 3 POLICE 4 OTHER 5 UNKNOWN	TRANSPORTED BY	INJURED TAKEN TO
-----------------------	-------------------------	-----------------------	------------------------	---	----------------	------------------

OWNER NAME (IF SAME, WRITE "SAME") MARCIA JORDAN	OWNER ADDRESS (STREET, CITY, STATE, ZIP-CODE) 7338 WOOSTER PIKE RD SEVILLE OH 44273
--	---

YEAR 2006	MAKE BUICK	MODEL OTHER	COLOR SILVER	INSURANCE COMPANY STATE FARM	TOWING SERVICE	OWNER PHONE # (330)722-1595
---------------------	----------------------	-----------------------	------------------------	--	----------------	---------------------------------------

OFFENSE CHARGED	OFFENSE DESCRIPTION	CITATION #	LOCAL CODE <input type="checkbox"/> "X" IF YES
-----------------	---------------------	------------	---

B	UNIT #	# OF OCC	NAME (LAST, FIRST, MIDDLE)
----------	--------	----------	----------------------------

ADDRESS (STREET, CITY, STATE, ZIP-CODE)

SOCIAL SECURITY NUMBER	DATE OF BIRTH	AGE	SEX	HOME PHONE #	WORK PHONE #
------------------------	---------------	-----	-----	--------------	--------------

DL STATE	DL #	LP STATE	LP #	INJURED TAKEN BY <input type="checkbox"/> 1 NONE 2 EMS 3 POLICE 4 OTHER 5 UNKNOWN	TRANSPORTED BY	INJURED TAKEN TO
----------	------	----------	------	--	----------------	------------------

OWNER NAME (IF SAME, WRITE "SAME")	OWNER ADDRESS (STREET, CITY, STATE, ZIP-CODE)
------------------------------------	---

YEAR	MAKE	MODEL	COLOR	INSURANCE COMPANY	TOWING SERVICE	OWNER PHONE #
------	------	-------	-------	-------------------	----------------	---------------

OFFENSE CHARGED	OFFENSE DESCRIPTION	CITATION #	LOCAL CODE <input type="checkbox"/> "X" IF YES
-----------------	---------------------	------------	---

C	UNIT # 01	NAME (LAST, FIRST, MIDDLE) JORDAN MARCIA J	HOME PHONE # (330)722-1595	DATE OF BIRTH 10/09/1941	AGE 71	SEX F
----------	---------------------	--	--------------------------------------	------------------------------------	------------------	-----------------

ADDRESS (STREET, CITY, STATE, ZIP-CODE)
7338 WOOSTER PIKE RD SEVILLE OH 44273

D	UNIT #	NAME (LAST, FIRST, MIDDLE)	HOME PHONE #	DATE OF BIRTH	AGE	SEX
----------	--------	----------------------------	--------------	---------------	-----	-----

ADDRESS (STREET, CITY, STATE, ZIP-CODE)

<input type="checkbox"/> 1 NONE 4 OTHER 2 EMS 5 UNKNOWN 3 POLICE	TRANSPORTED BY	INJURED TAKEN TO
--	----------------	------------------

SEATING POSITION	SAFETY EQUIPMENT	AIR BAG	AIR BAG SWITCH	EJECTION	TRAPPED	INJURIES
01 01.FRONT - LEFT (MC DRIVER) 02.FRONT - MIDDLE 03.FRONT - RIGHT 04.SECOND - LEFT (MC PASS) 05.SECOND - MIDDLE 06.SECOND - RIGHT 07.THIRD - LEFT (MC PASSENGER/SIDE CAR) 08.THIRD - MIDDLE 09.THIRD - RIGHT 10.SLEEPER SECTION OF CAB 11.ENCLOSED CARGO AREA 12.UNENCLOSED CARGO AREA 13.TRAILING UNIT 14.EXTERIOR 15.OTHER 16.NON-MOTORIST 17.UNKNOWN	04 MOTORIST 01.NONE USED 02.SHOLDER BELT ONLY USED 03.LAP BELT ONLY USED 04.SHOLDER AND LAP BELT USED 05.CHILD SAFETY SEAT USED 06.HELMET USED 07.RESTRAINT USE UNKNOWN NON-MOTORIST 08.NONE USED 09.HELMET USED 10.PROTECTIVE PADS 11.REFLECTIVE CLOTHING 12.LIGHTING 13.OTHER 14.UNKNOWN	1 1. NOT-DEPLOYED 2.DEPLOYED - FRONT 3.DEPLOYED - SIDE 4.DEPLOYED BOTH FRONT/SIDE 5.NOT APPLICABLE 6.DEPLOYMENT UNKNOWN	4 1.ON-OFF SWITCH NOT PRESENT 2.SWITCH IN ON POSITION 3.SWITCH IN OFF POSITION 4.UNKNOWN POSITION	1 1.NOT EJECTED 2.TOTALLY EJECTED 3.PARTIALLY EJECTED 4.NOT APPLICABLE 5.UNKNOWN	1 1.NOT TRAPPED 2.EXTRICATED BY MECHANICAL MEANS 3.FREED BY NON-MECHANICAL MEANS 4.UNKNOWN	1 1.NO INJURY 2.POSSIBLE 3.NON-INCAPACITATING 4.INCAPACITATING 5.FATAL INJURY 6.UNKNOWN

BLANK FOR WITNESS

SUPPLEMENT "X" IF YES

MOTORIST / NON-MOTORIST

OCCUPANT

<p>UNIT NUMBERS</p> <p>A <input type="text" value="01"/> B <input type="text"/></p> <p>NON-MOTORIST LOCATION</p> <p>A <input type="text" value="05"/> B <input type="text"/></p> <p>01.MARKED CROSSWALK AT INTERSECTION 02.AT INTERSECTION BUT NO CROSSWALK 03.NON-INTERSECTION CROSSWALK 04.DRIVEWAY ACCESS CROSSWALK 05.IN ROADWAY 06.NOT IN ROADWAY 07.MEDIAN (BUT NOT ON SHOULDER) 08.ISLAND 09.SHOULDER 10.SIDEWALK 11.WITHIN 10 FEET OF ROADWAY (BUT NO SHOULDER, MEDIAN, SIDEWALK, OR ISLAND) 12.BEYOND 10 FEET OF ROADWAY (WITHIN TRAFFICWAY) 13.OUTSIDE TRAFFICWAY 14.SHARED USE PATHS OR TRAILS 15.UNKNOWN</p> <p>TYPE OF UNIT</p> <p>A <input type="text" value="06"/> B <input type="text"/></p> <p>MOTORIST 01.SUB-COMPACT 02.COMPACT 03.MID SIZED 04.FULL SIZE 05.MINIVAN 06.SPORT UTILITY VEHICLE 07.PICKUP 08.PANELVAN 09.SINGLE UNIT TRUCK, 2 AXLES, 6 TIRES 10.SINGLE UNIT TRUCK, 3 OR MORE AXLES 11.TRUCK/TRAILER 12.TRUCK TRACTOR (BOBTAI) 13.TRACTOR/SEMI-TRAILER 14.TRACTOR/DIGGLE - SHORT 15.TRACTOR DOUBLE - LONG 16.FIFTH WHEEL OR CONVERTER DOLLY 17.TRACTOR/TRIPLES 18.MOTORCYCLE 19.MOTORIZED BICYCLE 20.SCHOOL BUS 21.CHURCH BUS 22.PUBLIC BUS 23.OTHER BUS 24.POLICE VEHICLE 25.FIRE TRUCK 26.AMBULANCE/RESCUE 27.TAXI 28.MOTOR HOME 29.TRAIN 30.FARM VEHICLE 31.FARM EQUIPMENT 32.SNOWMOBILE 33.CONSTRUCTION EQUIPMENT 34.ALL OTHERS NON-MOTORIST 35.ANIMAL WRIDER 36.ANIMAL W/BUGGY 37.BICYCLE 38.PEDESTRIAN 39.PEDALCYCLIST (BICYCLE, TRICYCLE, UNICYCLE, PEDAL CAR) 40.SKATER 41.OTHER-NON MOTORIST (WHEELCHAIR, ETC) 42.UNKNOWN</p> <p>IN EMERGENCY RESPONSE</p> <p>A <input type="text" value="1"/> B <input type="text"/></p> <p>1.NO 2.YES 3.UNKNOWN</p> <p>DAMAGE SCALE</p> <p>A <input type="text" value="3"/> B <input type="text"/></p> <p>1.NONE 2.NON-FUNCTIONAL 3.FUNCTIONAL DAMAGE 4.DISABLING DAMAGE 5.SEVERE 6.UNKNOWN</p>	<p>DAMAGE AREA</p> <p>POINT OF IMPACT</p> <p>A <input type="text" value="03"/> B <input type="text"/></p> <p>01. NONE 02. CENTER FRONT 03. RIGHT FRONT 04. RIGHT SIDE 05. RIGHT REAR 06. REAR CENTER 07. LEFT REAR 08. LEFT SIDE 09. LEFT FRONT 10. TOP AND WINDOWS 11. UNDERCARRIAGE 12. LOAD /TRAILER 13. TOTAL (ALL AREAS) 14. OTHER 15. UNKNOWN</p> <p>ACTION</p> <p>A <input type="text" value="3"/> B <input type="text"/></p> <p>1. NON-CONTACT 2. NON-COLLISION 3. STRICKING 4. STRUCK 5. BOTH STRICKING AND STRUCK 6. UNKNOWN</p> <p>STRIKING VEHICLE OVERRIDE/UNDERRIDE</p> <p>A <input type="text" value="1"/> B <input type="text"/></p> <p>1. NO UNDERRIDE OR OVERRIDE 2. UNDERRIDE, COMPARTMENT INTRUSION 3. UNDERRIDE, NO COMPARTMENT INTRUSION 4. UNDERRIDE, COMPARTMENT INTRUSION UNKNOWN 5. OVERRIDE, MOTOR VEHICLE IN TRANSPORT 6. OVERRIDE, OTHER VEHICLE 7. UNKNOWN IF UNDERRIDE OR OVERRIDE</p>	<p>PRE-CRASH ACTIONS</p> <p>A <input type="text" value="01"/> B <input type="text"/></p> <p>MOTORIST 01.OVERTURN ESSENTIALLY STRAIGHT AHEAD 02.BACKING 03.CHANGING LANES 04.OVERTAKING/PASSING 05.TURNING RIGHT 06.TURNING LEFT 07.MAKING U-TURN 08.ENTERING TRAFFIC LANE 09.LEAVING TRAFFIC LANE 10.PARKED 11.SLOWING OR STOPPED IN TRAFFIC 12.DRIVERLESS 13.OTHER 14.UNKNOWN NON-MOTORIST 15.ENTERING OR CROSSING SPECIFIED LOCATION 16.WALKING, RUNNING, JOGGING, PLAYING, CYCLING 17.WORKING 18.PUSHING VEHICLE 19.APPROCHING OR LEAVING VEHICLE 20.PLAYING OR WORKING ON VEHICLE 21.STANDING 22.OTHER 23.UNKNOWN</p> <p>CONTRIBUTING CIRCUMSTANCES</p> <p>A <input type="text" value="01"/> B <input type="text"/></p> <p>MOTORIST 01.NONE 02.FAILURE TO YIELD 03.RAN RED LIGHT OR STOP SIGN 04.EXCEEDED SPEED LIMIT 05.UNSAFE SPEED 06.IMPROPER TURN 07.LEFT OF CENTER 08.FOLLOWED TOO CLOSELY/YACDA 09.IMPROPER LANE CHANGE/DROVE OFF ROAD/IMPROPER PASSING 10.IMPROPER BACKING 11.IMPROPER START FROM PARKED POSITION 12.STOPPED OR PARKED ILLEGALLY 13.OPERATING VEHICLE IN ERRATIC, RECKLESS, CARELESS, NEGLIGENT OR AGGRESSIVE MANNER 14.SWERVING TO AVOID (DUE TO WIND, SLIPPERY SURFACE, VEHICLE, OBJECT, NON-MOTORIST IN ROADWAY, ETC.) 15.FAILURE TO CONTROL 16.VISION OBSTRUCTION 17.DRIVER INATTENTION 18.FATIGUE/SLEEP 19.OPERATING DEFECTIVE EQUIPMENT 20.LOAD SHIFTING/FALLING/SPILLING 21.OTHER IMPROPER ACTION 22.UNKNOWN NON-MOTORIST 23.NONE 24.IMPROPER CROSSING 25.DARTING 26.LYING AND/OR ILLEGALLY IN ROADWAY 27.FAILURE TO YIELD RIGHT OF WAY 28.NOT VISIBLE (DARK CLOTHING) 29.INATTENTIVE 30.FAILURE TO OBEY TRAFFIC SIGNS, SIGNALS OR OFFICER 31.WRONG SIDE OF THE ROAD 32.OTHER 33.UNKNOWN</p> <p>VEHICLE DEFECT CODE ONLY IF '19' SELECTED ABOVE</p> <p>A <input type="text"/> B <input type="text"/></p> <p>01.TURN SIGNALS 02.HEAD LAMPS 03.TAIL LAMPS 04.BRAKES 05.STEERING 06.TIRE BLOWOUT 07.WORN OR SLICK TIRES 08.TRAILER EQUIPMENT DEFECTIVE 09.MOTOR TROUBLE 10.DISABLED FROM PRIOR ACCIDENT 11.OTHER DEFECTS 12.NO DEFECTS</p>	<p>SEQUENCE OF EVENTS</p> <table style="width:100%;"> <tr> <td style="width:50%;">A <input type="text" value="18"/></td> <td style="width:50%;">B <input type="text"/></td> </tr> <tr> <td>A <input type="text"/></td> <td>B <input type="text"/></td> </tr> <tr> <td>A <input type="text"/></td> <td>B <input type="text"/></td> </tr> <tr> <td>A <input type="text"/></td> <td>B <input type="text"/></td> </tr> </table> <p>NON-COLLISION 01.OVERTURN/ROLLOVER 02.FIRE/EXPLOSION 03.IMMERSION 04.JACKKNIFE 05.CARGO/EQUIPMENT LOSS OR SHIFT 06.EQUIPMENT FAILURE (BLOWN TIRE, BRAKE FAILURE, ETC) 07.SEPARATION OF UNITS 08.RAN OF ROAD RIGHT 09.RAN OFF ROAD LEFT 10.CROSS MEDIAN/CENTERLINE 11.DOWNHILL RUNAWAY 12.OTHER NON-COLLISION 13.UNKNOWN NON-COLLISION 14.COLLISION WITH PERSON, VEHICLE, OR OBJECT NOT FIXED 15.PEDESTRIAN 16.PEDAGYCLE 17.RAILWAY VEHICLE (E.G. TRAIN, ENGINE) 18.ANIMAL - FARM 19.ANIMAL - DEER 20.MOTOR VEHICLE IN TRANSPORT 21.PARKED MOTOR VEHICLE 22.WORK ZONE MAINTENANCE EQUIPMENT 23.OTHER MOVABLE OBJECT 24.UNKNOWN MOVABLE OBJECT 25.COLLISION WITH FIXED OBJECT 26.BRIDGE OVERHEAD STRUCTURE 27.BRIDGE PIER OR ABUTMENT 28.BRIDGE PARAPET 29.BRIDGE RAIL 30.GUARDRAIL FACE 31.GUARDRAIL END 32.MEDIAN BARRIER 33.HIGHWAY TRAFFIC SIGN POST 34.OVERHEAD SIGN POST 35.LIGHT/LUMINARIES SUPPORT 36.UTILITY POLE 37.OTHER POST, POLE OR SUPPORT 38.CULVERT 39.CURB 40.DITCH 41.EMBARKMENT 42.FENCE 43.MAILBOX 44.TREE 45.OTHER FIXED OBJECT(WALL, BUILDING, TUNNEL ETC) 46.WORK ZONE MAINTENANCE EQUIPMENT 47.UNKNOWN FIXED OBJECT 48.OTHER 49.UNKNOWN</p> <p>FIRST HARMFUL EVENT</p> <p>A <input type="text" value="1"/> B <input type="text"/></p> <p>OF THE SEQUENCE OF EVENTS - WHICH ONE IS THE FIRST HARMFUL EVENT (1-4)</p> <p>MOST HARMFUL EVENT</p> <p>A <input type="text" value="1"/> B <input type="text"/></p> <p>OF THE SEQUENCE OF EVENTS - WHICH ONE IS THE MOST HARMFUL EVENT (1-4)</p> <p>SPEED DETECTED</p> <p>A <input type="text"/> B <input type="text"/></p> <p>1.STATED 2.ESTIMATED</p> <p>SPEED</p> <p>A <input type="text" value="0"/> B <input type="text"/></p>	A <input type="text" value="18"/>	B <input type="text"/>	A <input type="text"/>	B <input type="text"/>	A <input type="text"/>	B <input type="text"/>	A <input type="text"/>	B <input type="text"/>	<p>POSTED SPEED</p> <p>A <input type="text" value="45"/> B <input type="text"/></p> <p>TRAFFIC CONTROL</p> <p>A <input type="text" value="12"/> B <input type="text"/></p> <p>01.NO CONTROLS 02.STOP SIGN 03.YIELD SIGN 04.TRAFFIC SIGNAL 05.TRAFFIC FLASHERS 06.SCHOOL ZONE 07.RAILROAD CROSSBUCKS 08.RAILROAD FLASHERS 09.RAILROAD GATES 10.CONSTRUCTION BARRICADE 11.POLICE OFFICER 12.PAVEMENT MARKINGS 13.CROSSWALK LINES 14.WALK/DONT WALK 15.TRAFFIC CONTROL DEVICE INOPERATIVE, MISSING, OBSCURED 16.OTHER 17.NOT REPORTED 18.UNKNOWN</p> <p>DIRECTION</p> <table style="width:100%;"> <tr> <td style="width:50%;">FROM TO A <input type="text" value="1"/> <input type="text" value="2"/></td> <td style="width:50%;">FROM TO B <input type="text"/></td> </tr> </table> <p>1.NORTH 2.SOUTH 3.EAST 4.WEST 5.NORTH/EAST 6.NORTH/WEST 7.SOUTH/EAST 8.SOUTH/WEST 9.UNKNOWN</p> <p>CONDITION</p> <p>A <input type="text" value="1"/> B <input type="text"/></p> <p>1.APARENTLY NORMAL 2.PHYSICAL IMPAIRMENT 3.EMOTIONAL (E.G. DEPRESSED, ANGRY, DISTURBED) 4.ILLNESS 5.FELL ASLEEP, FAINTED, FATIGUED, ETC 6.UNDER THE INFLUENCE OF MEDICATIONS/DRUGS/ALCOHOL 7.OTHER 8.UNKNOWN</p> <p>ALCOHOL/DRUG SUSPECTED</p> <p>A <input type="text" value="1"/> B <input type="text"/></p> <p>1. NONE 2.YES ALCOHOL SUSPECTED 3.YES-HBD NOT IMPAIRED 4.YES-DRUGS SUSPECTED 5.YES-ALCOHOL AND DRUGS SUSPECTED 6.UNKNOWN</p> <p>ALCOHOL TEST STATUS</p> <p>A <input type="text" value="1"/> B <input type="text"/></p> <p>1.NONE GIVEN 2.TEST REFUSED 3.TEST GIVEN, CONTAMINATED SAMPLE/UNUSABLE 4.TEST GIVEN, RESULTS KNOWN 5.TEST GIVEN, RESULTS UNKNOWN 6.UNKNOWN</p> <p>ALCOHOL TEST TYPE</p> <p>A <input type="text" value="1"/> B <input type="text"/></p> <p>1.NONE 2.BLOOD 3.URINE 4.BREATH 5.OTHER</p> <p>ALCOHOL TEST RESULT</p> <p>A <input type="text"/></p> <p>B <input type="text"/></p>	FROM TO A <input type="text" value="1"/> <input type="text" value="2"/>	FROM TO B <input type="text"/>	<p>DRUG TEST STATUS</p> <p>A <input type="text" value="1"/> B <input type="text"/></p> <p>1.NONE GIVEN 2.TEST REFUSED 3.TEST GIVEN, CONTAMINATED SAMPLE/UNUSABLE 4.TEST GIVEN, RESULTS KNOWN 5.GIVEN, RESULTS UNKNOWN 6.UNKNOWN</p> <p>DRUG TEST TYPE</p> <p>A <input type="text" value="1"/> B <input type="text"/></p> <p>1.NONE 2.BLOOD 3.URINE 4.OTHER</p> <p>DRUG TEST 1 & 2 RESULT</p> <table style="width:100%;"> <tr> <td style="width:50%;">A <input type="text" value="1"/> <input type="text" value="1"/></td> <td style="width:50%;">B <input type="text"/></td> </tr> </table> <p>1.NONE 2.MARIJUANA 3.COCAINE 4.OPIATES 5.AMPHETAMINES 6.PCP 7.OTHER 8.UNKNOWN AT TIME OF REPORTING</p> <p>TYPE OF INTERSECTION</p> <p>A <input type="text" value="01"/> B <input type="text"/></p> <p>01.NOT AN INTERSECTION 02.FOUR-WAY INTERSECTION 03.T-INTERSECTION 04.Y-INTERSECTION 05.TRAFFIC CIRCLE/ROUNDBOUT 06.FIVE-POINT, OR MORE 07.ON RAMP 08.CROSSOVER 09.DRIVEWAY 11.RAILWAY GRADE CROSSING 12.SHARED-USE PATHS OR TRAILS 13.UNKNOWN</p> <p>OCCURRENCE</p> <p>A <input type="text" value="1"/> B <input type="text"/></p> <p>1.ON ROADWAY 2.ON SHOULDER 3.IN MEDIAN 4.ON ROADSIDE 5.ON RAMP 6.OUTSIDE TRAFFICWAY 7.UNKNOWN</p> <p>ROAD CONTOUR</p> <p>A <input type="text" value="1"/> B <input type="text"/></p> <p>1.STRAIGHT LEVEL 2.STRAIGHT GRADE 3.CURVE LEVEL 4.CURVE GRADE 5.UNKNOWN</p> <p>ROAD CONDITIONS</p> <table style="width:100%;"> <tr> <td style="width:50%;">PRIMARY A <input type="text" value="01"/> B <input type="text"/></td> <td style="width:50%;">SECONDARY <input type="text"/></td> </tr> </table> <p>01.DRY 02.WET 03.SNOW 04.ICE 05.SAND/MUD/DIRT/OIL/GRAVEL 06.WATER (STANDING, MOVING) 07.SLUSH 08.DEBRIS 09.RUT, HOLES, BUMPS, UNEVEN PAVEMENT 10.OTHER 11.UNKNOWN</p>	A <input type="text" value="1"/> <input type="text" value="1"/>	B <input type="text"/>	PRIMARY A <input type="text" value="01"/> B <input type="text"/>	SECONDARY <input type="text"/>
A <input type="text" value="18"/>	B <input type="text"/>																		
A <input type="text"/>	B <input type="text"/>																		
A <input type="text"/>	B <input type="text"/>																		
A <input type="text"/>	B <input type="text"/>																		
FROM TO A <input type="text" value="1"/> <input type="text" value="2"/>	FROM TO B <input type="text"/>																		
A <input type="text" value="1"/> <input type="text" value="1"/>	B <input type="text"/>																		
PRIMARY A <input type="text" value="01"/> B <input type="text"/>	SECONDARY <input type="text"/>																		
<p><input type="text"/> SUPPLEMENT 'X' IF YES</p>		<p>LOCAL REPORT #</p> <p>160-12- 009193</p>																	

NARRATIVE

ON 11/04/2012, UNIT 1 WAS DRIVING SOUTH ON WOOSTER PIKE RD WHEN A DEER RAN FROM THE WEST SIDE OF THE ROAD STRIKING THE FRONT RIGHT SIDE OF UNIT 1. NO ONE WAS INJURED AND THE VEHICLE WAS DRIVEN FROM THE SCENE.

MANNER OF COLLISION OR IMPACT <input checked="" type="checkbox"/> 1 1. NOT COLLISION BETWEEN TWO VEHICLES IN TRANSPORT 2. REAR-END 3. HEAD-ON 4. REAR-TO-REAR 5. BACKING 6. ANGLE 7. SIDESWIPE SAME DIRECTION 8. SIDESWIPE OPPOSITE DIRECTION 9. UNKNOWN	SCHOOL BUS RELATED <input checked="" type="checkbox"/> 1 1. NO 2. YES, DIRECTLY INVOLVED 3. YES, INDIRECTLY INVOLVED 4. UNKNOWN
WEATHER <input checked="" type="checkbox"/> 02 01. CLEAR 02. CLOUDY 03. FOG/SMOG/SMOKE 04. RAIN 05. SLEET/HAIL (FREEZING RAIN OR DRIZZLE) 06. SNOW 07. SEVERE CROSSWINDS 08. BLOWING SAND/SOIL/DIRT/SNOW 09. OTHER 10. UNKNOWN	WORK ZONE RELATED <input checked="" type="checkbox"/> 1 1. NO 2. YES 3. UNKNOWN
LIGHT CONDITIONS PRIMARY <input checked="" type="checkbox"/> 1 SECONDARY <input type="checkbox"/> 1. DAYLIGHT 2. DAWN 3. DUSK 4. DARK - LIGHTED ROADWAY 5. DARK - ROADWAY NOT LIGHTED 6. DARK - UNKNOWN ROADWAY LIGHTING 7. GLARE 8. OTHER 9. UNKNOWN	TYPE OF WORK ZONE <input type="checkbox"/> 1. LANE CLOSURE 2. LANE SHIFT/CROSSOVER 3. WORK ON SHOULDER OR MEDIAN 4. INTERMITTENT OR MOVING WORK 5. OTHER
	LOCATION OF CRASH IN WORK ZONE <input type="checkbox"/> 1. BEFORE THE FIRST WORK ZONE WARNING SIGN 2. ADVANCE WARNING AREA 3. TRANSITION AREA 4. ACTIVITY AREA
	WORKERS PRESENT <input type="checkbox"/> 1. NO 2. YES 3. UNKNOWN

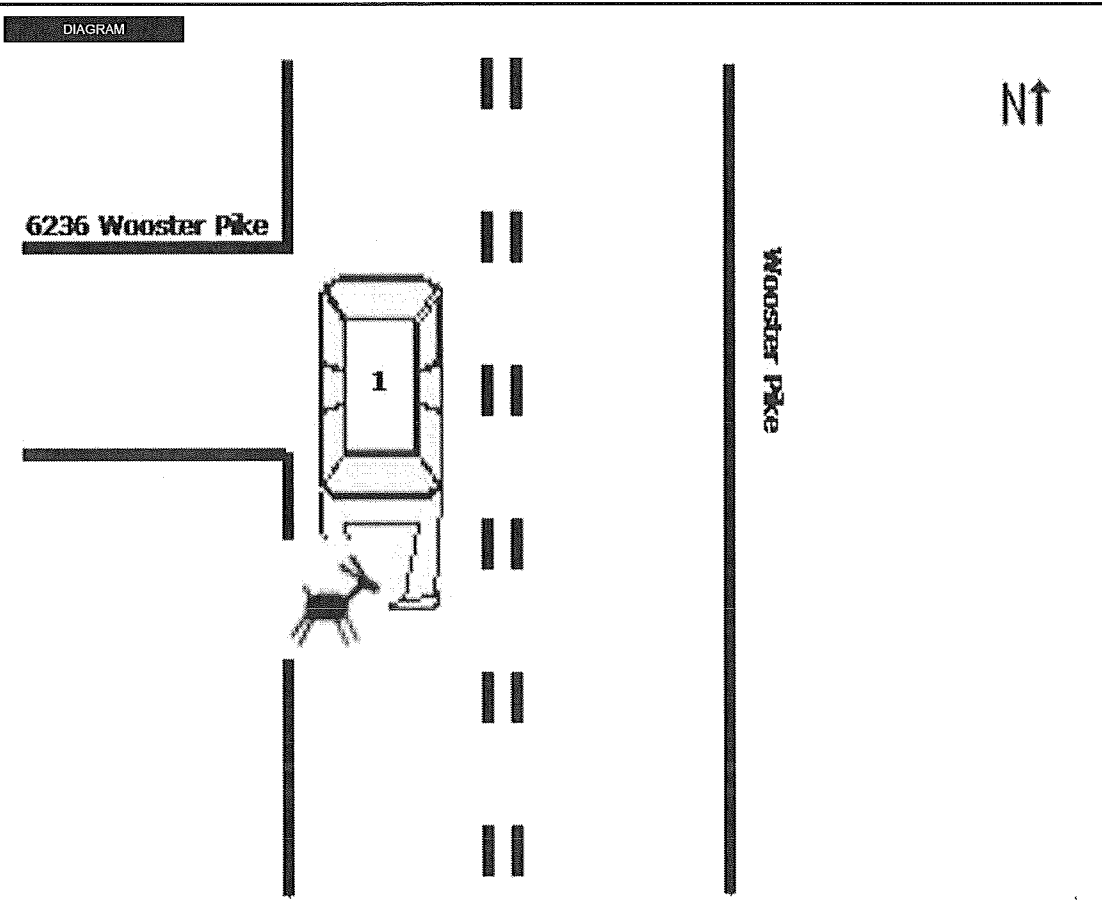

TRUCK/BUS UNIT # <input type="text"/>	THE CRASH INVOLVED ONE OR MORE OF THE FOLLOWING: A TRUCK (MOTOR VEHICLE) WITH A GVWR MORE THAN 10,000 POUNDS; OR A TRUCK (MOTOR VEHICLE) WITH A HAZARDOUS MATERIALS PLACARD; OR A BUS DESIGNED FOR AT LEAST 8 PERSONS, INCLUDING DRIVER	A N D	THE CRASH RESULTED IN ONE OF THE FOLLOWING: A FATALITY; OR AN INJURY REQUIRING TRANSPORTATION OR IMMEDIATE MEDICAL TREATMENT; OR AT LEAST ONE VEHICLE WAS TOWED DUE TO DISABLING DAMAGE OR REQUIRED INTERVENING ASSISTANCE BEFORE PROCEEDING UNDER ITS OWN POWER
---	--	-------------	---

COMPANY (FROM SHIPPING PAPERS)	COMPANY PHONE
--------------------------------	---------------

ADDRESS (STREET, CITY, ST, ZIP CODE)

US DOT	ICC MC	PUCO	TRAILER LP ST.	TRAILER LP YEAR	TRAILER LP #	PLACARD #	# DIA
--------	--------	------	----------------	-----------------	--------------	-----------	-------

CARGO BODY TYPE <input type="checkbox"/> 01. NOT APPLICABLE <input type="checkbox"/> 02. BUS (9-15 INCLUDING DRIVER) <input type="checkbox"/> 03. VAN/ENCLOSED BOX <input type="checkbox"/> 04. GRAIN/CHIPS/GRAVEL/LWN <input type="checkbox"/> 05. POLE <input type="checkbox"/> 06. CARGO TANK <input type="checkbox"/> 07. FLATBED <input type="checkbox"/> 08. DUMP <input type="checkbox"/> 09. CONCRETE MIXER <input type="checkbox"/> 10. AUTO TRANSPORTER <input type="checkbox"/> 11. GARBAGE/REFUSE <input type="checkbox"/> 12. OTHER <input type="checkbox"/> 13. UNKNOWN	WEIGHT (GVWR) <input type="checkbox"/> 1. LESS/EQUAL 10,000 <input type="checkbox"/> 2. 210,001 - 26,000 <input type="checkbox"/> 3. MORE THAN 26,000	CDL CLASS <input type="checkbox"/> 1. CLASS A <input type="checkbox"/> 2. CLASS B <input type="checkbox"/> 3. CLASS C <input type="checkbox"/> 4. CLASS D <input type="checkbox"/> 5. CLASS E	HAZARDOUS MATERIALS PLACARD <input type="checkbox"/> 1. NO <input type="checkbox"/> 2. YES <input type="checkbox"/> 3. UNKNOWN	HAZARDOUS MATERIALS RELEASED <input type="checkbox"/> 1. NO <input type="checkbox"/> 2. YES <input type="checkbox"/> 3. NOT APPLICABLE <input type="checkbox"/> 4. UNKNOWN
---	---	---	--	---

POLICE ACTION

DATE CRASH REPORTED 11/4/2012	TIME REC CALL 14:50	DISPATCH 14:51	ARRIVED 14:55	CLEARED 15:13	OTHER 0	TOTAL MINUTES 22
OFFICER'S NAME P.O. BRETT HARRISON	BADGE # 1614	CHECKED BY <i>M. Neal</i>	<i>[Signature]</i>	DATE REPORT FILED 11/4/2012		
REPORT TAKEN BY <input checked="" type="checkbox"/> 1. POLICE AGENCY <input type="checkbox"/> 2. MOTORIST <input type="checkbox"/> 3. UNKNOWN	REPORT TAKEN AT <input checked="" type="checkbox"/> 1. SCENE <input type="checkbox"/> 2. STATION <input type="checkbox"/> 3. OTHER	SUPPLEMENT 'X' IF YES <input type="checkbox"/>		LOCAL REPORT # 160-12- 009193		