



MONTVILLE POLICE DEPARTMENT

6665 Wadsworth Rd Medina, Ohio 44256

Phone: 330-725-8314

www.montvilletwp.org

Fax: 330-720-0173

Private Property Accident Report

Date: 07/18/2012 Time: 15:50

Report #: 160-12-005846

Location: 3626 Medina Rd; Buehlers

Number of Units Involved: 2

Unit #1

Driver Name Lori Wallace		Address 3240 Debra Ct; Medina Ohio, 44256				Phone 330-350-1588
DOB 05/10/1970	OLN RL282748	Insurance Progressive Insurance; Policy # 376955856-2				
Owner Name (If not Driver) Timothy Wallace		Address 3240 Debra Ct; Medina Ohio, 44256				Phone
Vehicle Make Saturn	Model Outlook	Year 2009	License DYX7650	Color Blue	2D / 4D / SW / TK / ETC. SW	
Damage	<input checked="" type="checkbox"/> Light	<input type="checkbox"/> Moderate	<input type="checkbox"/> Heavy	Injury	<input type="checkbox"/> Yes	<input checked="" type="checkbox"/> No

Unit #2

Driver Name Sharon A Bretz		Address 3847 Knots Landing Dr; Medina Ohio, 44256				Phone 440-897-3739
DOB 11/21/1972	OLN RF830536	Insurance Erie Insurance Co; Policy # Q076507685				
Owner Name (If not Driver)		Address				Phone
Vehicle Make Honda	Model Pilot	Year 2012	License GAN4236	Color Black	2D / 4D / SW / TK / ETC. SW	
Damage	<input checked="" type="checkbox"/> Light	<input type="checkbox"/> Moderate	<input type="checkbox"/> Heavy	Injury	<input type="checkbox"/> Yes	<input checked="" type="checkbox"/> No

Diagram

Narrative

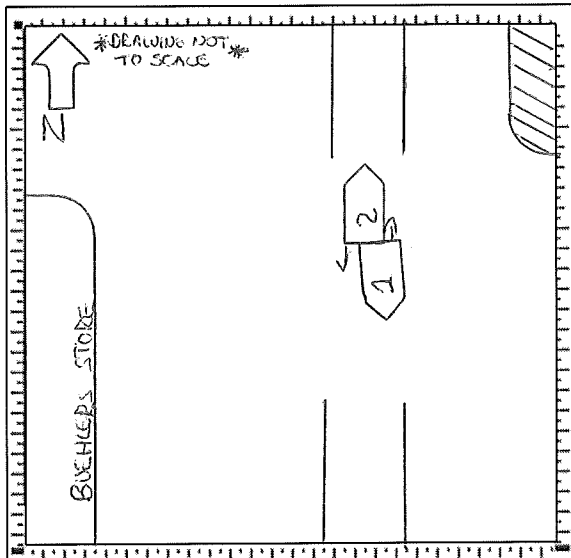

Unit #1 was backing out of a marked parking space, and Unit #2 was also backing out of a marked parking space, opposite of Unit #1. Both units struck each other. Unit #1 sustained damage on the rear tailgate area, and Unit #2 sustained damage on the right rear bumper area. The driver of Unit #1 was not injured. The driver of Unit #2 and the 2 minor passengers in vehicle were not injured. Both units were able to be driven away.

Officer Signature: *Alan K...* #1609

Date: 07/18/2012

Approved By: *[Signature]*