



MONTVILLE POLICE DEPARTMENT

6665 Wadsworth Rd Medina, Ohio 44256

Phone: 330-725-8314

www.montvilletwp.org

Fax: 330-725-0171

Private Property Accident Report

Date: 09/17/12 Time: 14:05

Report #: 160-12-007711

Location: 6701 Wooster Pike

Number of Units Involved: 2

Unit #1

Driver Name Matthew Witmer		Address 5606 Buffham Rd Seville OH 44273				Phone
DOB 07/06/1962	OLN RJ688905	Insurance Nationwide Mutual Insurance Co 9234N008517				
Owner Name (If not Driver) Same		Address				Phone
Vehicle Make Trailer	Model Appa	Year 2002	License SSV4303	Color Blk	2D / 4D / SW / TK / ETC. TL	
Damage	<input checked="" type="checkbox"/> Light	<input type="checkbox"/> Moderate	<input type="checkbox"/> Heavy	Injury	<input type="checkbox"/> Yes	<input checked="" type="checkbox"/> No

Unit #2

Driver Name Andrea rown		Address 4255 Blake Rd Seville OH 44273				Phone 330-336-2251
DOB 03/31/1961	OLN RU902182	Insurance Auto Owners Ins Co - 46-794-514-02				
Owner Name (If not Driver) ROMEYN REC ENTERPRISE INC		Address 4255 Blake Rd Seville OH 44273				Phone
Vehicle Make Dodge	Model Ram	Year 2003	License PFV3345	Color Tan	2D / 4D / SW / TK / ETC. Tk	
Damage	<input checked="" type="checkbox"/> Light	<input type="checkbox"/> Moderate	<input type="checkbox"/> Heavy	Injury	<input type="checkbox"/> Yes	<input checked="" type="checkbox"/> No

Diagram

Narrative

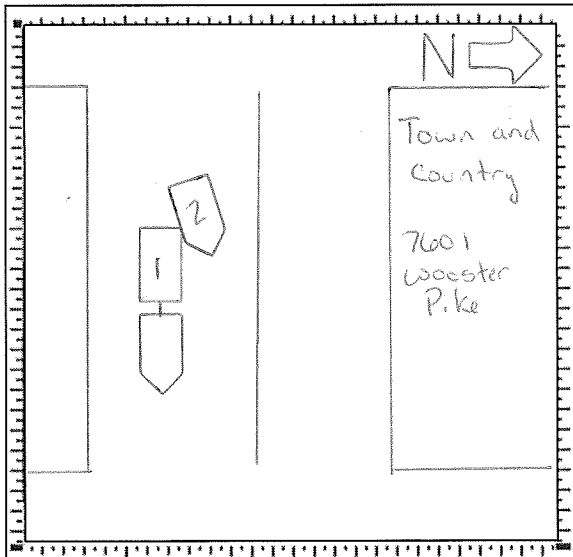

On 09/17/2012 Unit 1 was parked in the southern most drive thru lane of Town and Country. Unit 2 tried to go around unit 1 in the northern most lane and the passenger's side door of unit 2 scrapped the rear fender of the trailer of unit 1. The fender of unit 1's trailer was bent and there was about a 1ftx1ft scratch on the passengers side door of unit 2. Both units were driven from the scene.

Officer Signature: [Signature] Date: 9/17/12 Approved By: [Signature] #1605