



MONTVILLE POLICE DEPARTMENT

6665 Wadsworth Rd Medina, Ohio 44256

Phone: 330-725-8314

www.montvilletwp.org

Fax: 330-725-0171

Private Property Accident Report

Date: 10-17-2013 Time: 12:29 Report #: 160-13-10260

Location: 5373 RUSTIC HILLS DR MEDINA OH. 44256

Number of Units Involved: 2

Unit #1

Driver Name EDWIN P RICCI		Address 5373 RUSTIC HILLS DR				Phone 330-723-5771
DOB 04/16/1945	OLN NQ822319	Insurance NATIONWIDE INS.				
Owner Name (If not Driver) SAME		Address SAME				Phone
Vehicle Make JEEP	Model SW	Year 2007	License EXU9651	Color BLACK	2D / 4D / SW / TK / ETC. SW	
Damage <input checked="" type="checkbox"/> Light		<input type="checkbox"/> Moderate		<input type="checkbox"/> Heavy		Injury <input type="checkbox"/> Yes <input checked="" type="checkbox"/> No

Unit #2

Driver Name UNOCCUPIED		Address				Phone
DOB	OLN	Insurance WESTFIELD INS.				
Owner Name (If not Driver) PALITTO CONSULTING SERVICE INC.		Address 600 WEBER DR. WADSWORTH OH. 44281				Phone 330-335-7271
Vehicle Make TOYOTA	Model CAMERY	Year 2012	License EOT5763	Color GRAY	2D / 4D / SW / TK / ETC. 4D	
Damage <input type="checkbox"/> Light		<input checked="" type="checkbox"/> Moderate		<input type="checkbox"/> Heavy		Injury <input type="checkbox"/> Yes <input checked="" type="checkbox"/> No

Diagram

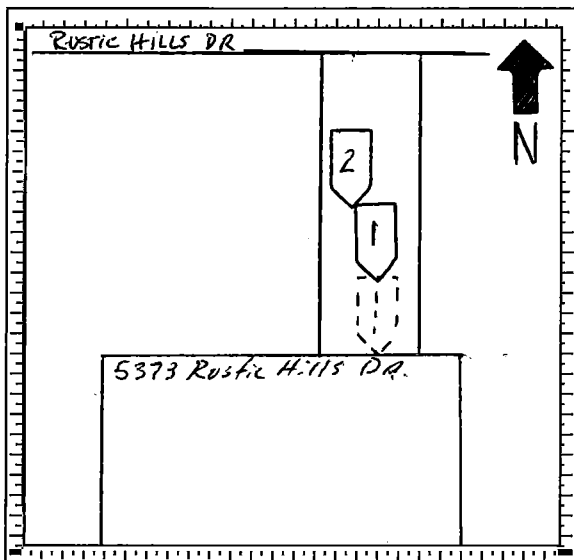

Narrative

Unit #1 was parked in the driveway pulled up to the garage door. Unit #2 was parked behind Unit #1. Unit #1 backed into Unit #2 in the driveway.

Officer Signature: [Signature] Date: 10-17-13 Approved By: [Signature] *1605